

1.Prepare the bios files that need to be updated

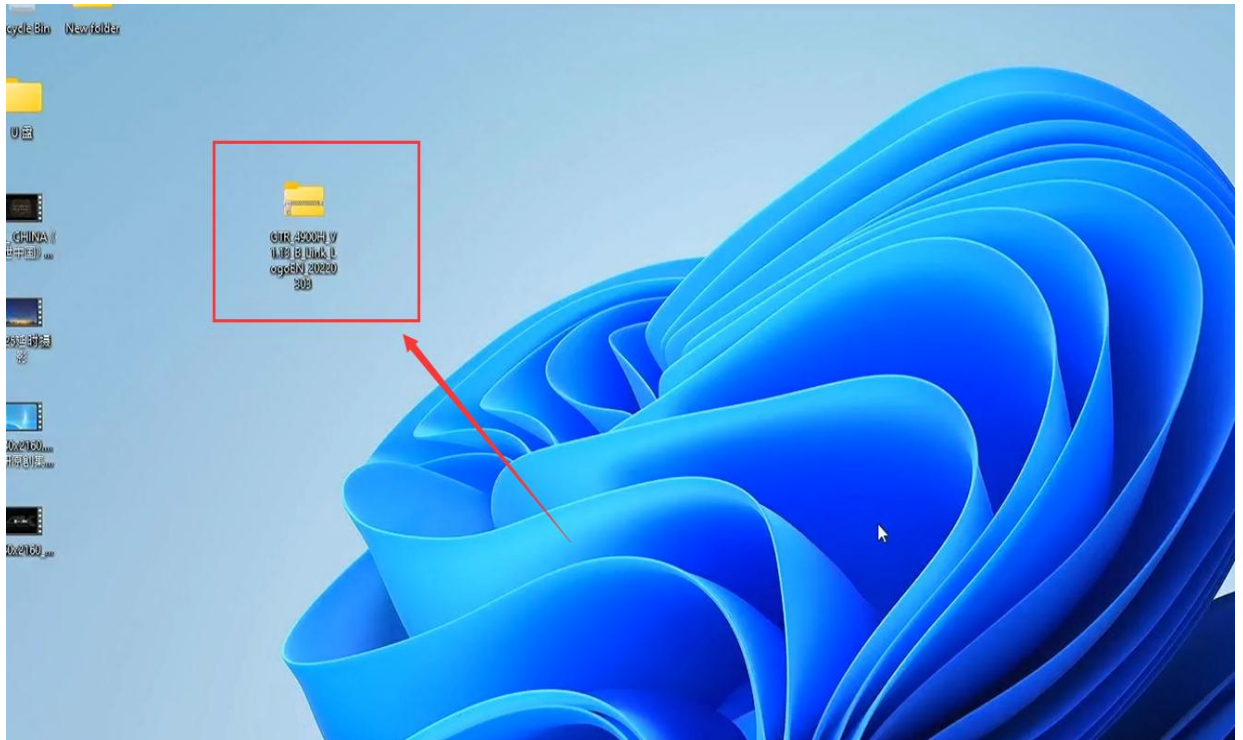

2. Extract the zip file to the desktop, the path indicated by the arrow in the figure below, and check “shou extracted files when complete”

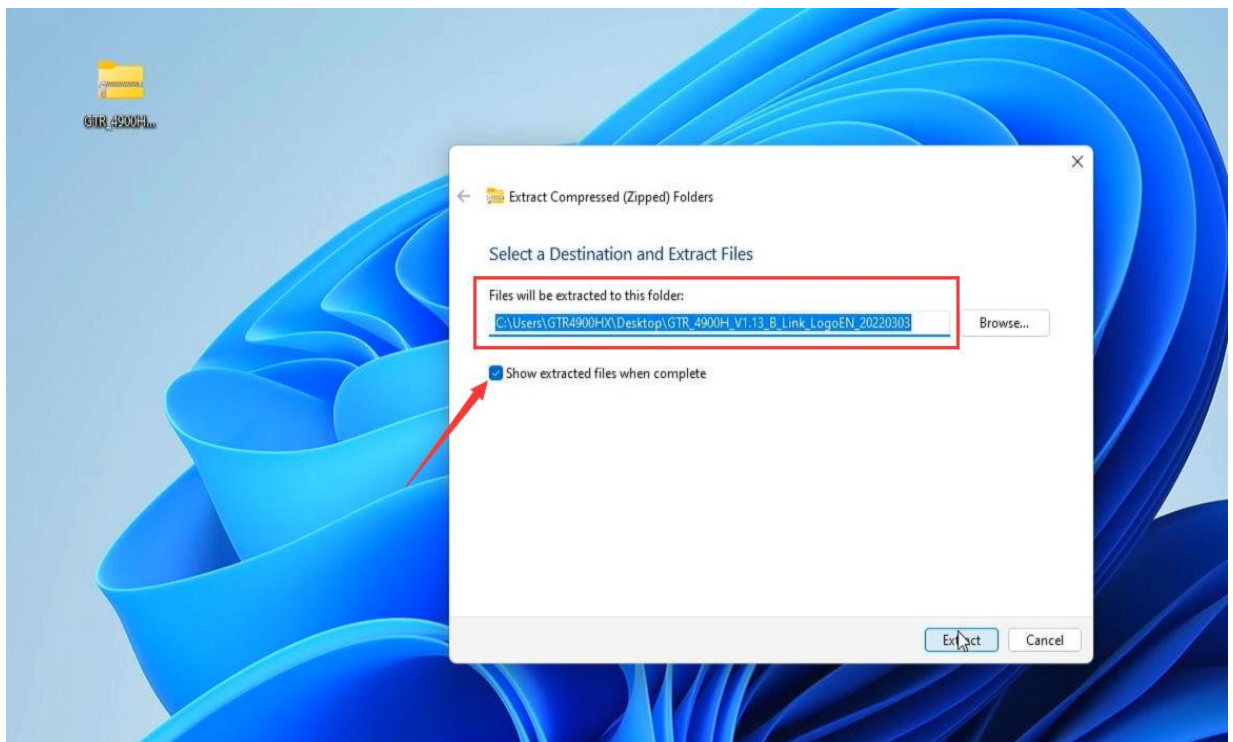

3. Open the files

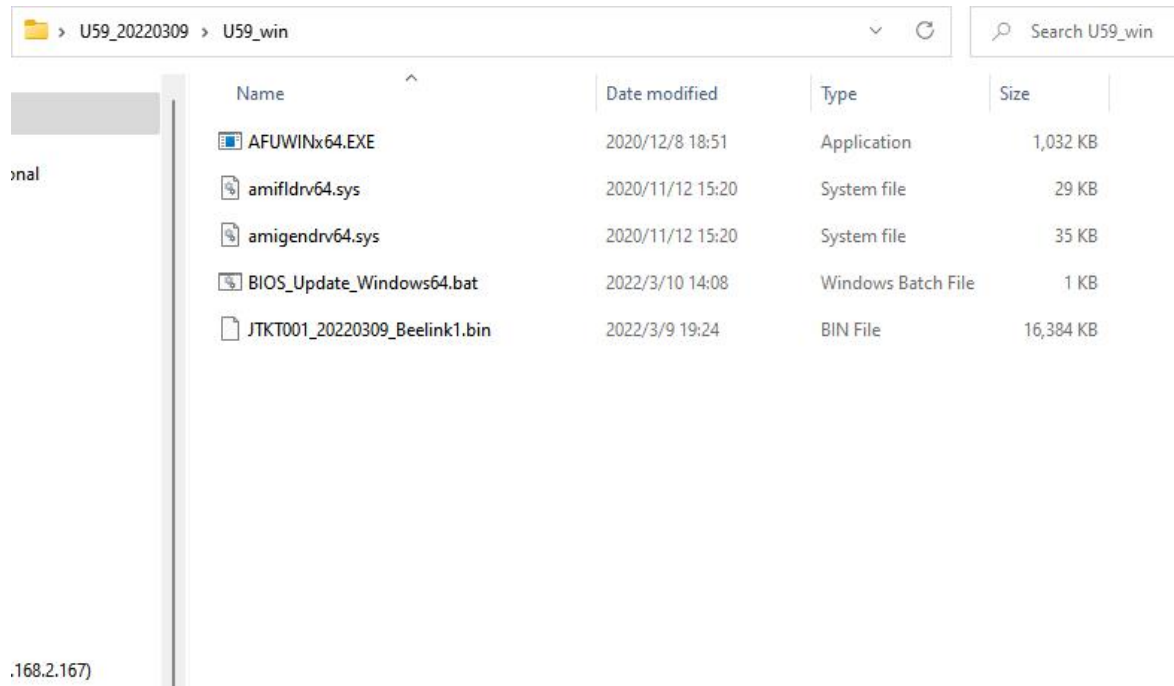

4. Select the address bar and copy the full name (ctrl+c <use keyboard>)

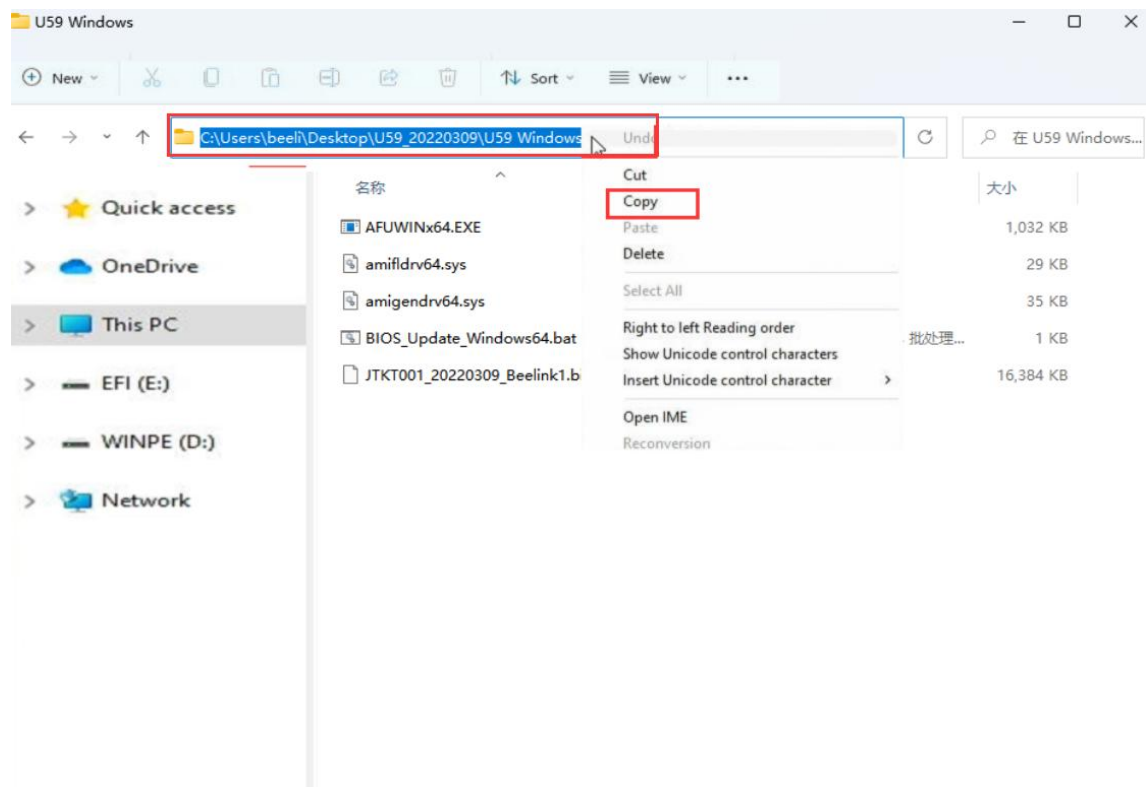

5.Right-click the Windows and select Windows Terminal (Admin) (1>2)

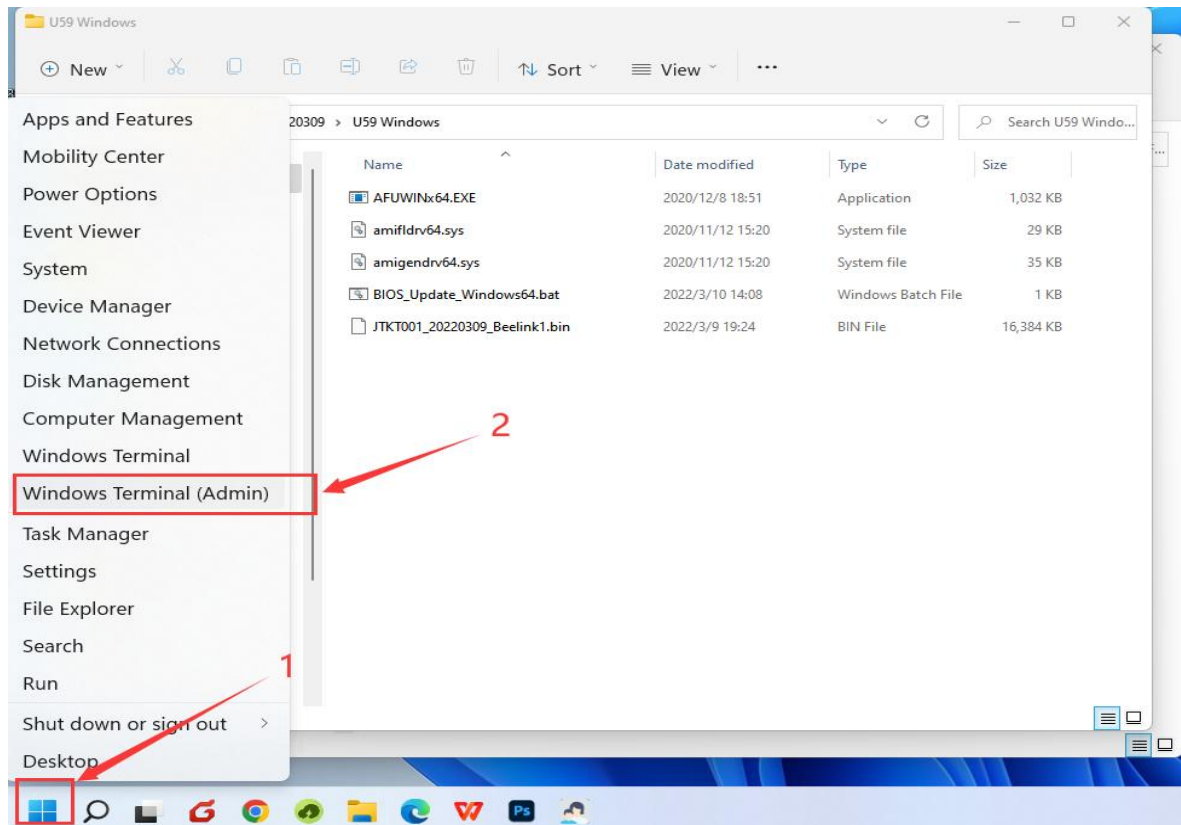

5.Click Yes

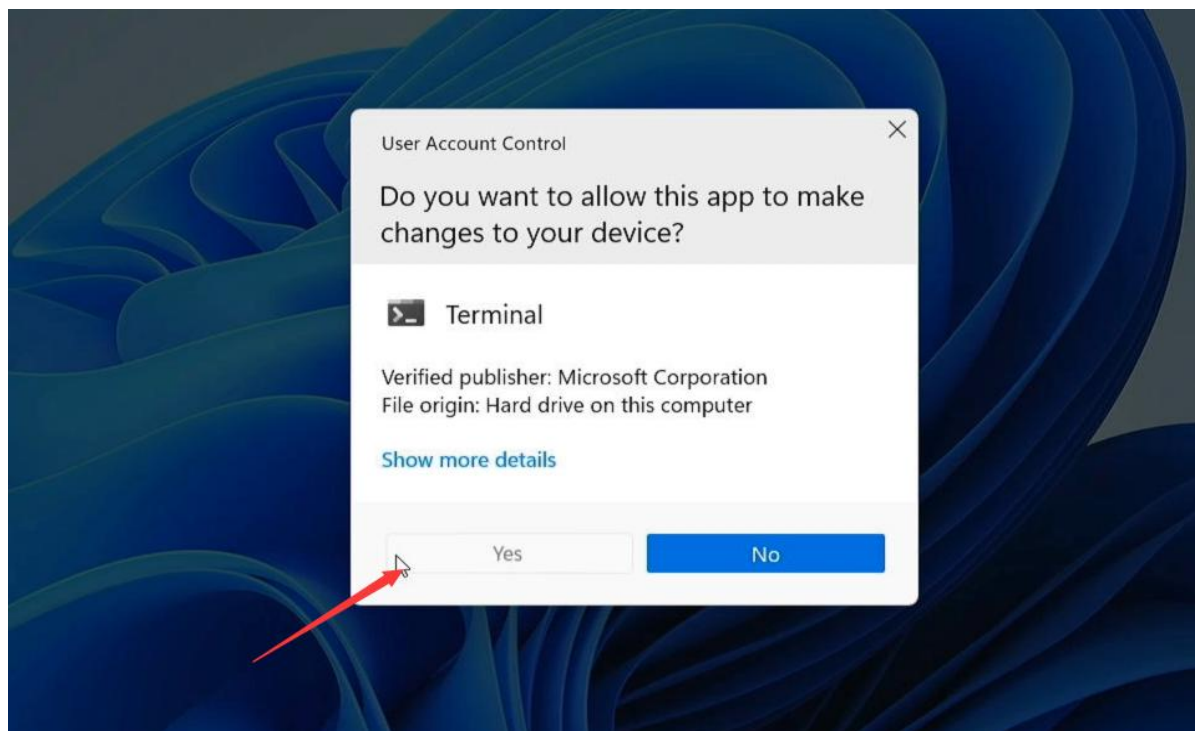

7. Type **CD** then paste the name of the file (ctrl+v) and press the Enter<use keyboard>.

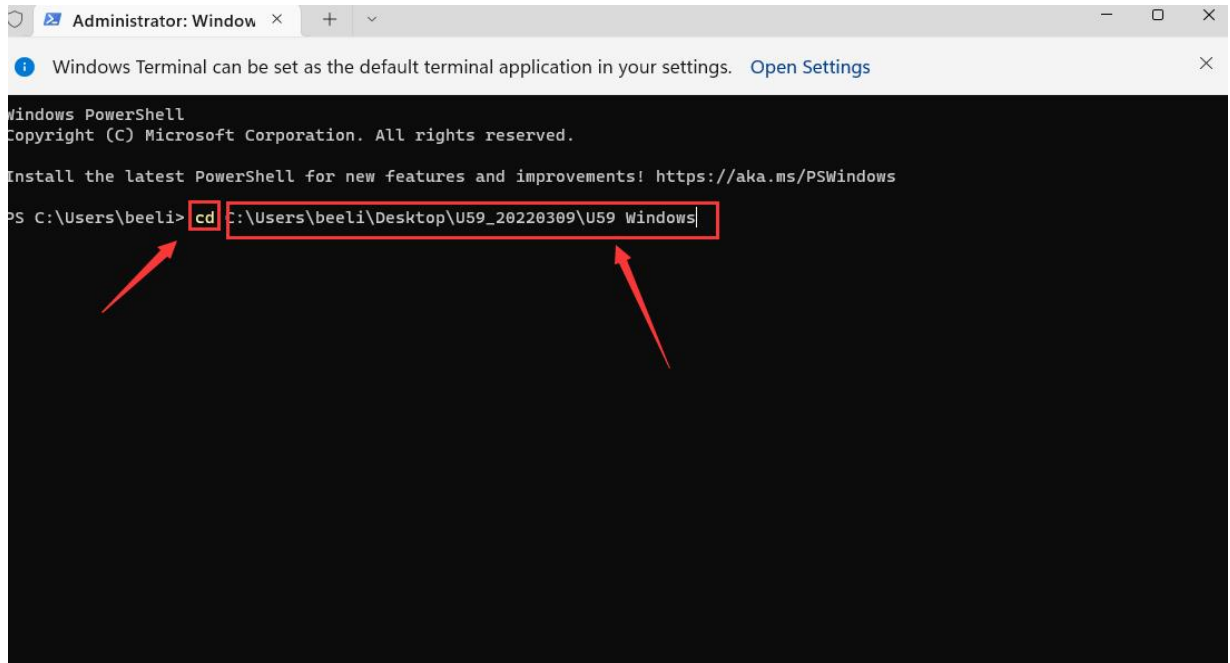

8.Type **ls** and press the Enter.

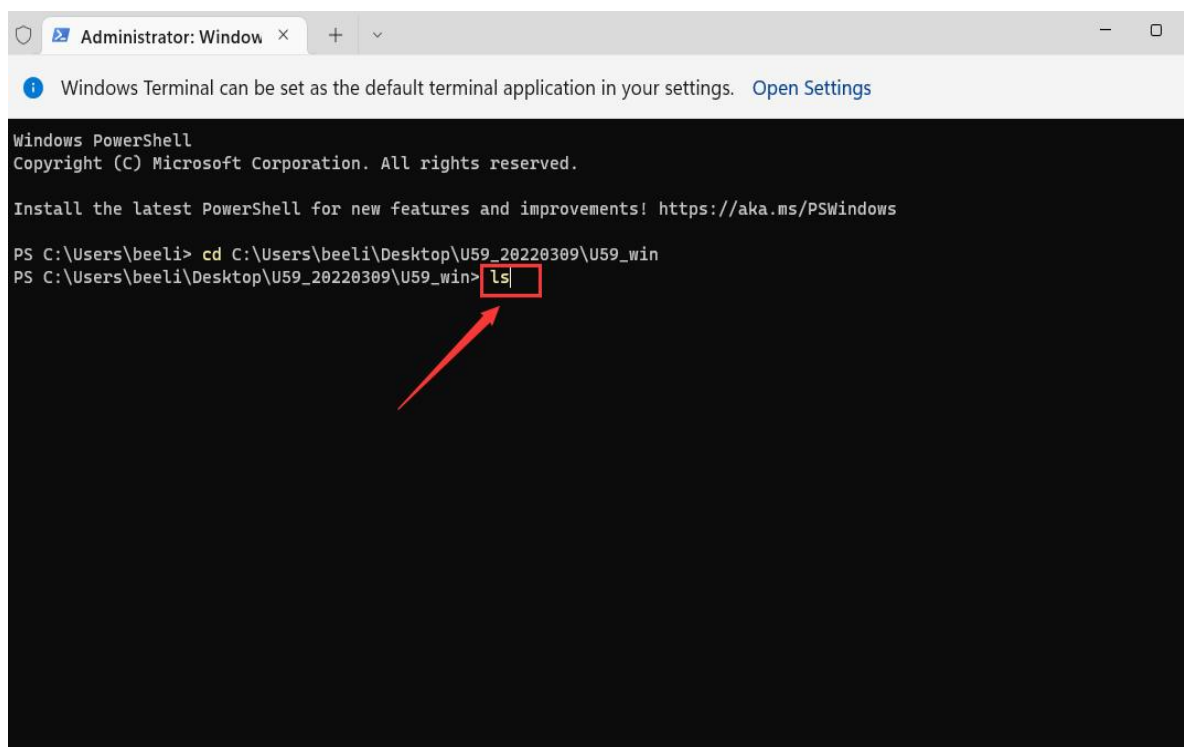

9.Type **bios** and press <Tab> then Enter <use keyboard>.

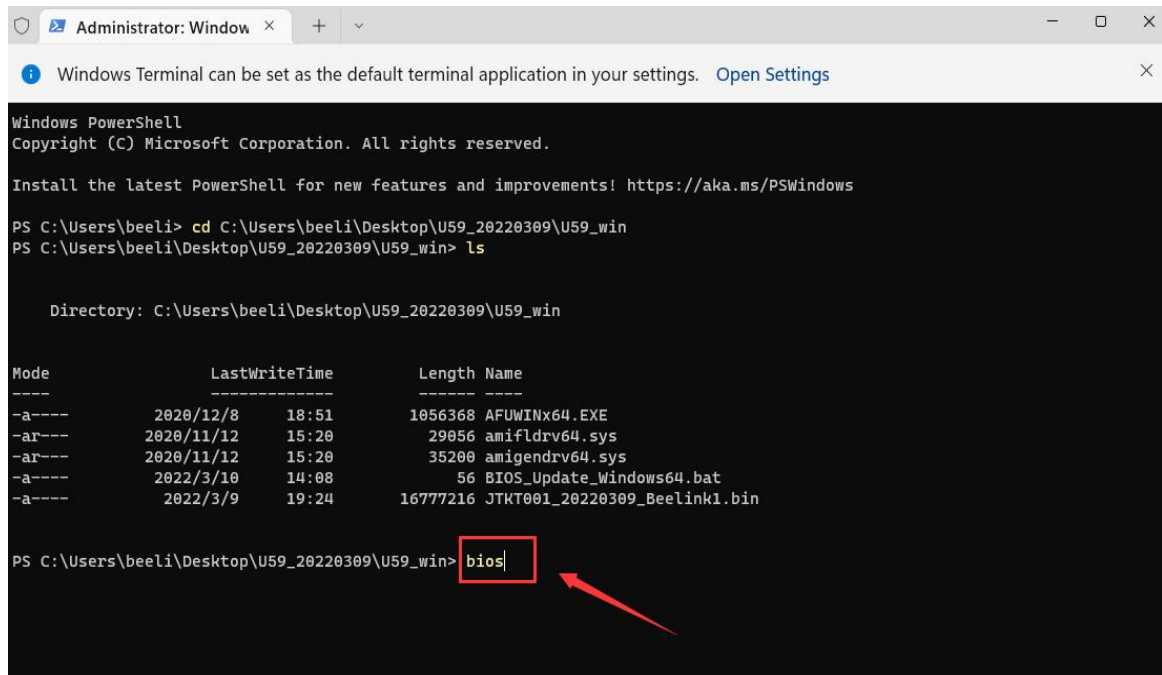

```
Windows PowerShell
Copyright (C) Microsoft Corporation. All rights reserved.

Install the latest PowerShell for new features and improvements! https://aka.ms/PSWindows

PS C:\Users\beeli> cd C:\Users\beeli\Desktop\U59_20220309\U59_win
PS C:\Users\beeli\Desktop\U59_20220309\U59_win> ls

Directory: C:\Users\beeli\Desktop\U59_20220309\U59_win

Mode                LastWriteTime         Length Name
----                -
-a-----         2020/12/8           18:51      1056368 AFUWINx64.EXE
-ar-----         2020/11/12          15:20         29056 amifldr64.sys
-ar-----         2020/11/12          15:20         35200 amigendr64.sys
-a-----         2022/3/10           14:08           56 BIOS_Update_Windows64.bat
-a-----         2022/3/9            19:24      16777216 JTKT001_20220309_Beelink1.bin

PS C:\Users\beeli\Desktop\U59_20220309\U59_win> bios|
```

The word "bios|" is highlighted with a red box, and a red arrow points to it from the right.

9.After flash complete,the computer will restart automatically.