

1.Prepare the bios files that need to be updated

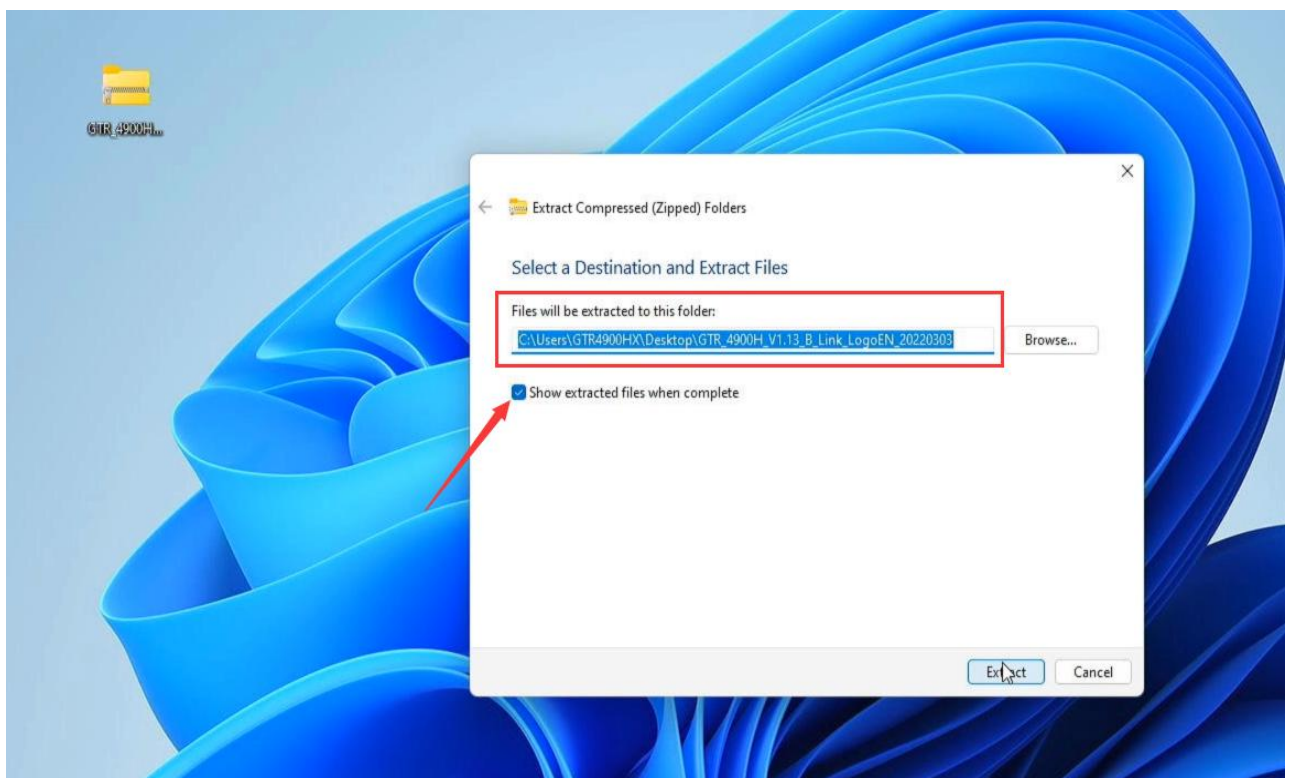

2. Extract the zip file to the desktop, the path indicated by the arrow in the figure below, and check “show extracted files when complete”



3. Open the files

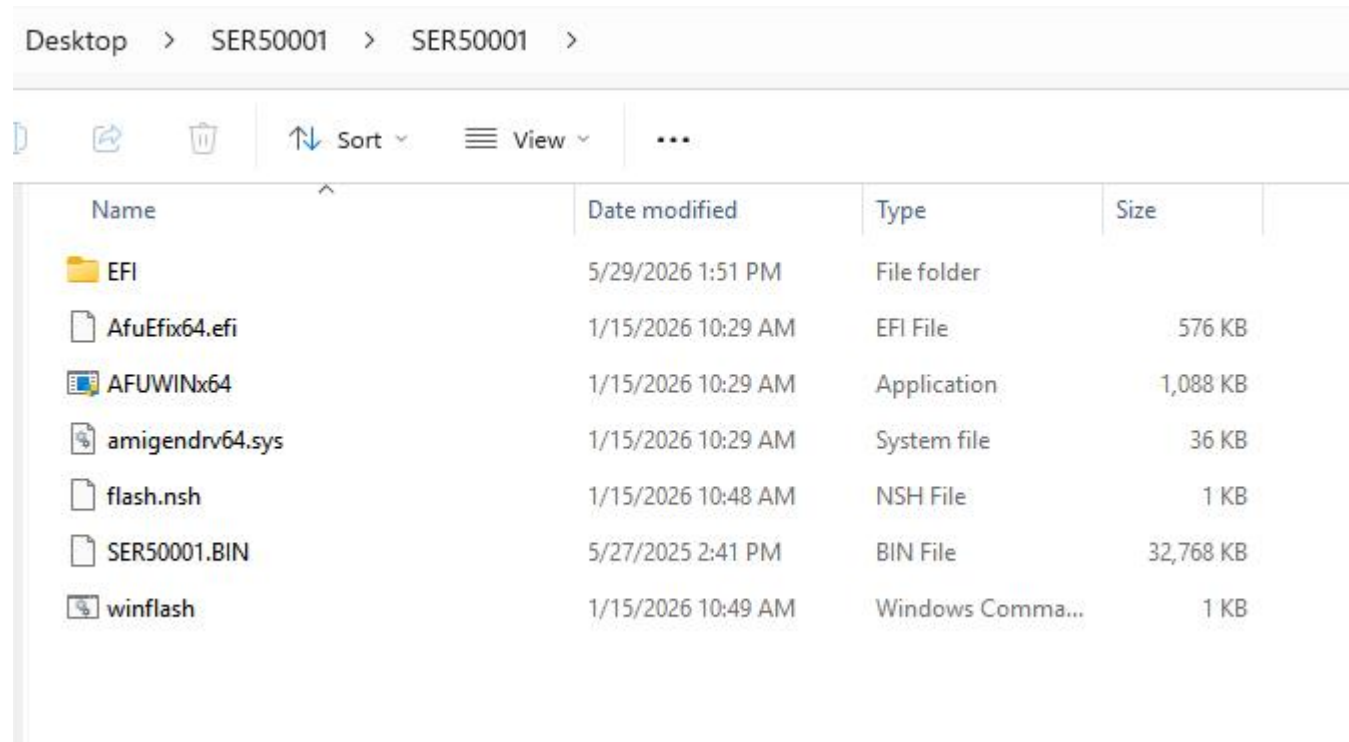

4. Select the address bar and copy the full name (ctrl+c <use keyboard>)

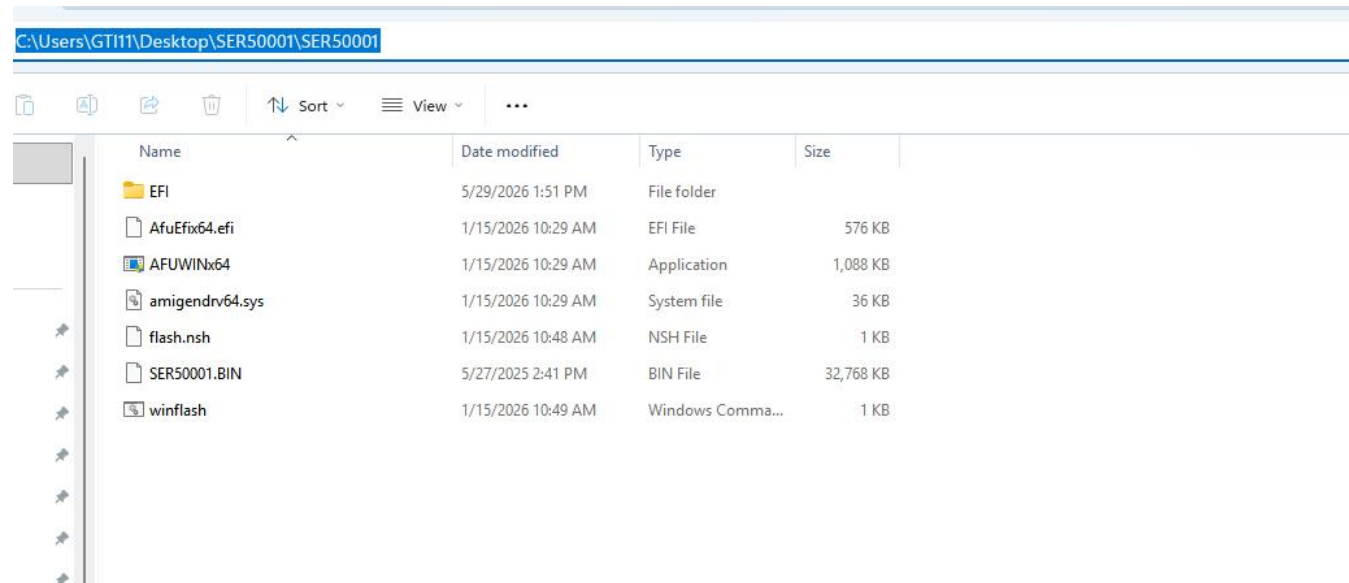

5. Right-click the Windows and select Windows Terminal (Admin) (1>2)

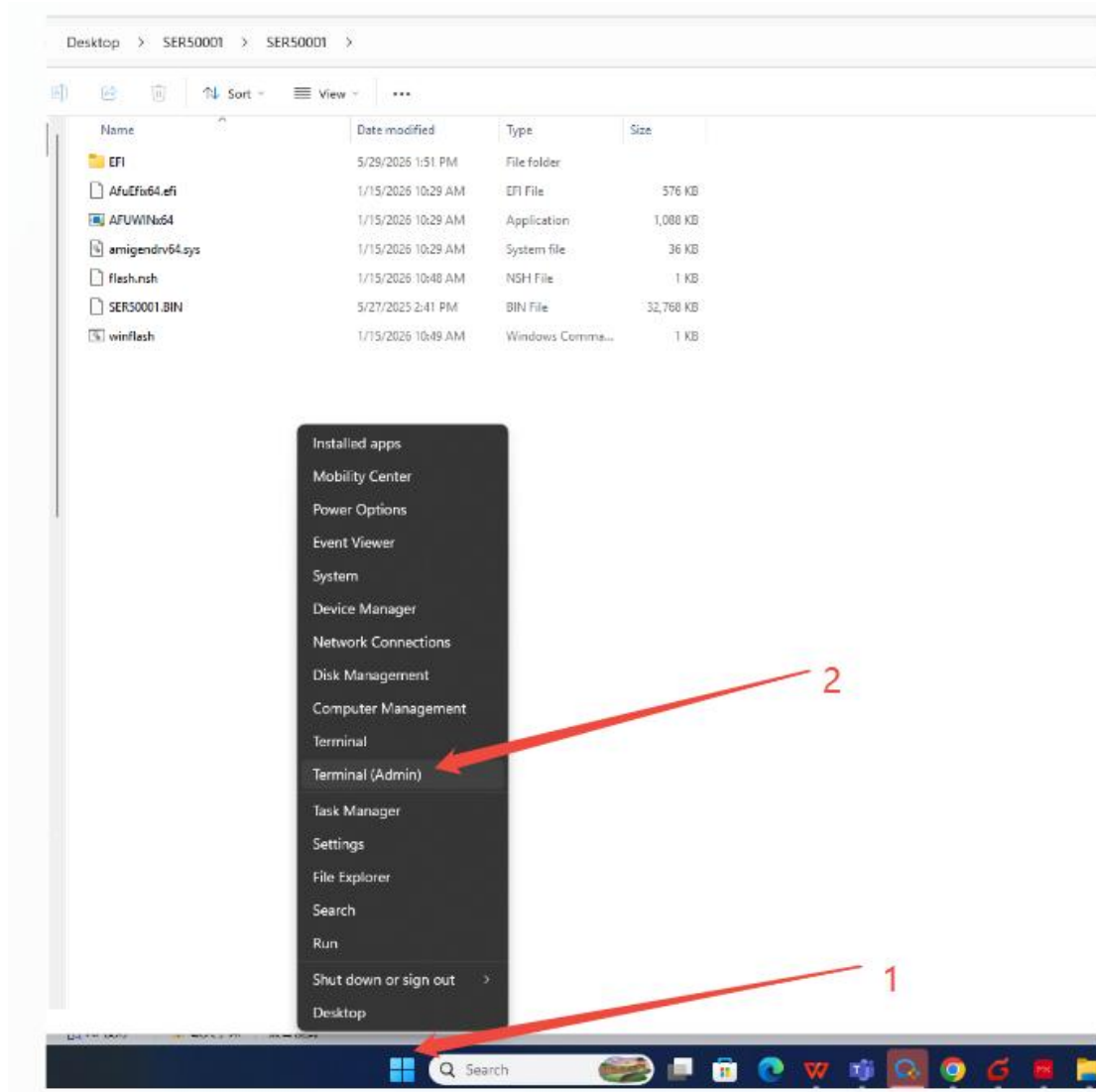

5. Click Yes

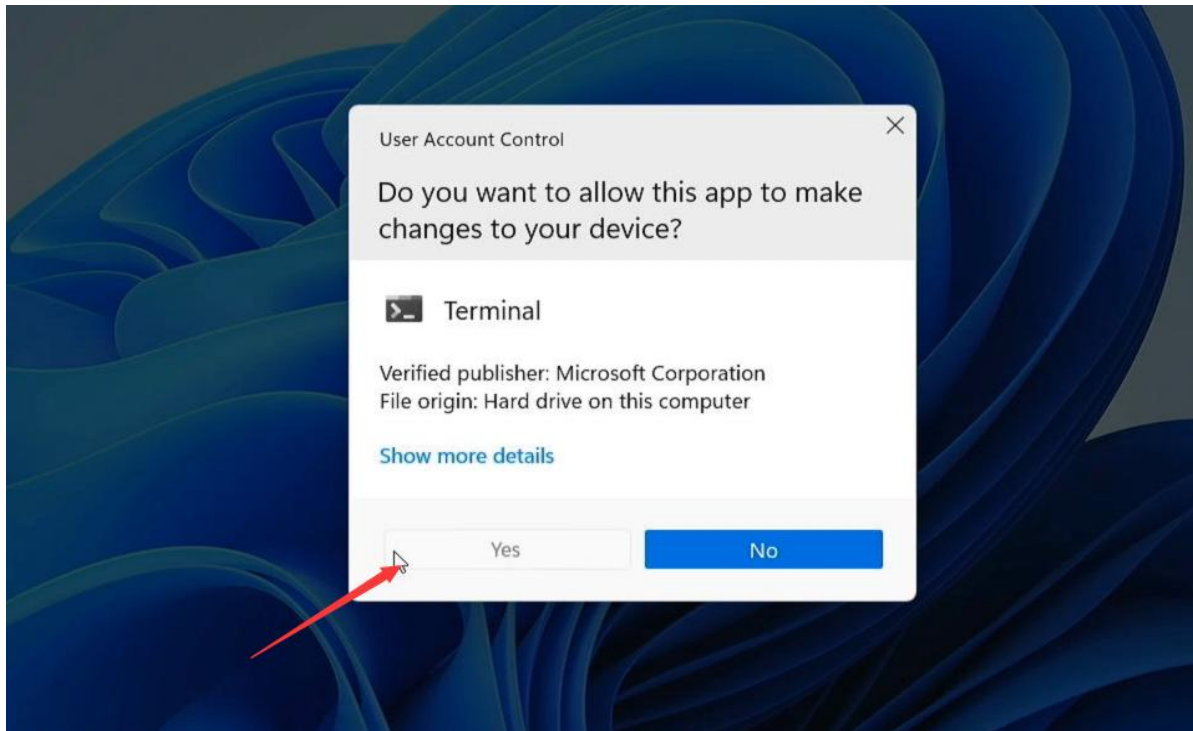

7.Type **CD** ,press space bar, then paste the name of the file (ctrl+v) and press the Enter<use keyboard>.

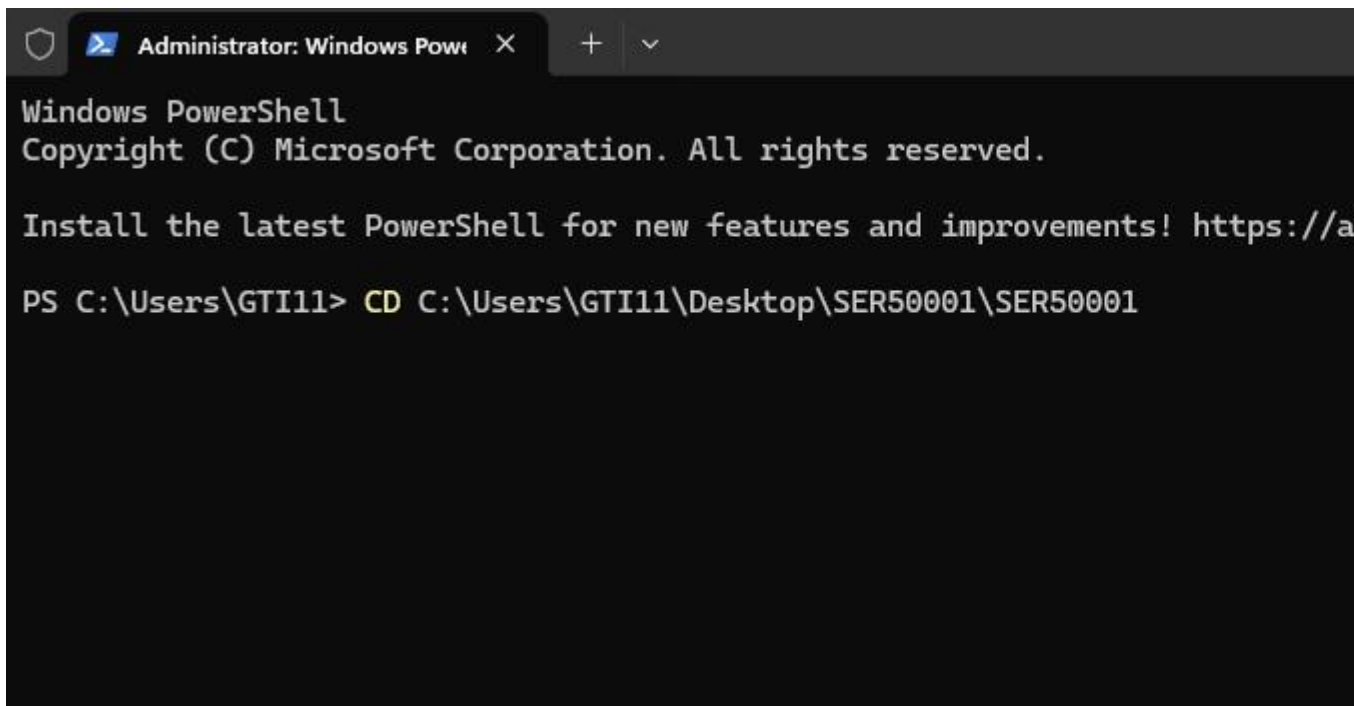

8.Type **ls** and press the Enter.

```
Administrator: Windows Powe
Windows PowerShell
Copyright (C) Microsoft Corporation. All rights reserved.

Install the latest PowerShell for new features and improvements! https://aka.ms/PSWindows

PS C:\Users\GTI11> CD C:\Users\GTI11\Desktop\SER50001\SER50001
PS C:\Users\GTI11\Desktop\SER50001\SER50001> ls

Directory: C:\Users\GTI11\Desktop\SER50001\SER50001

Mode                LastWriteTime         Length Name
----                -
d-----           5/29/2026   1:51 PM             EFI
-a-----           1/15/2026  10:29 AM          588816 AfuEfix64.efi
-a-----           1/15/2026  10:29 AM        1113200 AFUWINx64.exe
-a-----           1/15/2026  10:29 AM          36064 amigendrv64.sys
-a-----           1/15/2026  10:48 AM           53 flash.nsh
-a-----           5/27/2025   2:41 PM        33554432 SER50001.BIN
-a-----           1/15/2026  10:49 AM          205 winflash.CMD

PS C:\Users\GTI11\Desktop\SER50001\SER50001> |
```

8.Type winflash and press <Tab> then press Enter <use keyboard>.

```
Administrator: Windows Powe
Windows PowerShell
Copyright (C) Microsoft Corporation. All rights reserved.

Install the latest PowerShell for new features and improvements! https://aka.ms/PSWindows

PS C:\Users\GTI11> CD C:\Users\GTI11\Desktop\SER50001\SER50001
PS C:\Users\GTI11\Desktop\SER50001\SER50001> ls

Directory: C:\Users\GTI11\Desktop\SER50001\SER50001

Mode                LastWriteTime         Length Name
----                -
d-----           5/29/2026   1:51 PM          EFI
-a-----           1/15/2026   10:29 AM       588816 AfuEfix64.efi
-a-----           1/15/2026   10:29 AM       1113200 AFUWINx64.exe
-a-----           1/15/2026   10:29 AM        36064 amigendrv64.sys
-a-----           1/15/2026   10:48 AM          53 flash.nsh
-a-----           5/27/2025    2:41 PM      33554432 SER50001.BIN
-a-----           1/15/2026   10:49 AM          205 winflash.CMD

PS C:\Users\GTI11\Desktop\SER50001\SER50001> .\winflash.CMD
```



9. After flash complete, the computer will restart automatically.